

HOMESTAYS OF WANGDUE PHODRANG

1) Wangdue Dzong View Homestay

Location: Ngyachegyelkha, Wangdue, Bhutan



Wangdi Dzong Homestay offers a serene and culturally immersive experience in Wangdue Phodrang. Nestled near the iconic Wangdue Dzong, this homestay provides guests with a unique opportunity to enjoy breathtaking views of the dzong and its surrounding landscapes. The homestay is designed to reflect traditional Bhutanese architecture and hospitality, creating an authentic and welcoming atmosphere.

ROOMS:

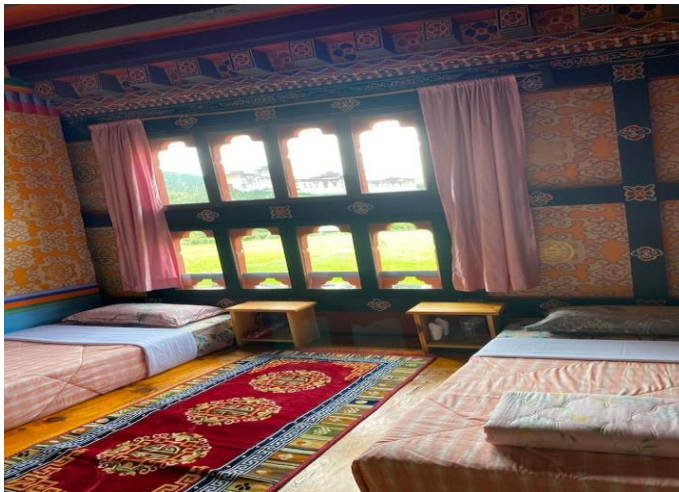

2) Sonam Yuden Homestay

Location: Nubding, Wangdue, Bhutan



Sonam Yuden Homestay is located at Gangtey Moel with geo-coordinates of 27.4692277 and 90.1673605. Each of the 3 guest rooms offers a beautiful view of the greens, mountains and the valley. Apart from the regular home stay service, Sonam Yuden Homestay organizes Archery and Khuru programs for the entertainment of their guests.

ROOMS:



Bathroom



3) Passang Zangmo Homestay

Location: Tarchen, Wangduephodrang, Bhutan



If one is seeking to experience a village life with a caring mother then there is no better place than Passang Zam Homestay which is located at Gangtey Moel at geo-coordinates of 27.4762649 and 90.1631366. Aum Passang Zam never fails to welcome her guests with a warm heart. The 4 rooms are located with the view of potato field at the back and the valley in the front. Although it's just her catering to the guests her services never fall short.

ROOMS:



Bathroom



4)Dechen Om Homestay

Location: Phobjikha Tangchey, Wangdue, Bhutan



Dechen Om VHS is located at Phobjikha Tangchey with 27.4417960, 90.2307142 geo coordinates. They have 1 guest room and 2 family members working in the house. They serve only Bhutanese varieties of food to their guests. They have their annual Lochhoe in January would't mind having you as their guest.

ROOMS:

